

DETOUR PLAN

CITY OF THOMASVILLE
ENGINEERING
DEPARTMENT
P. O. BOX 1540
THOMASVILLE, GA
31799-1540
PH: (229)227-7009
FAX: (229)227-3268

REV.	DATE	BY	DESCRIPTION

JOB NO. _____
DRAWN: **LR**
CHECKED: **TP**
SCALE: **N.T.S.**

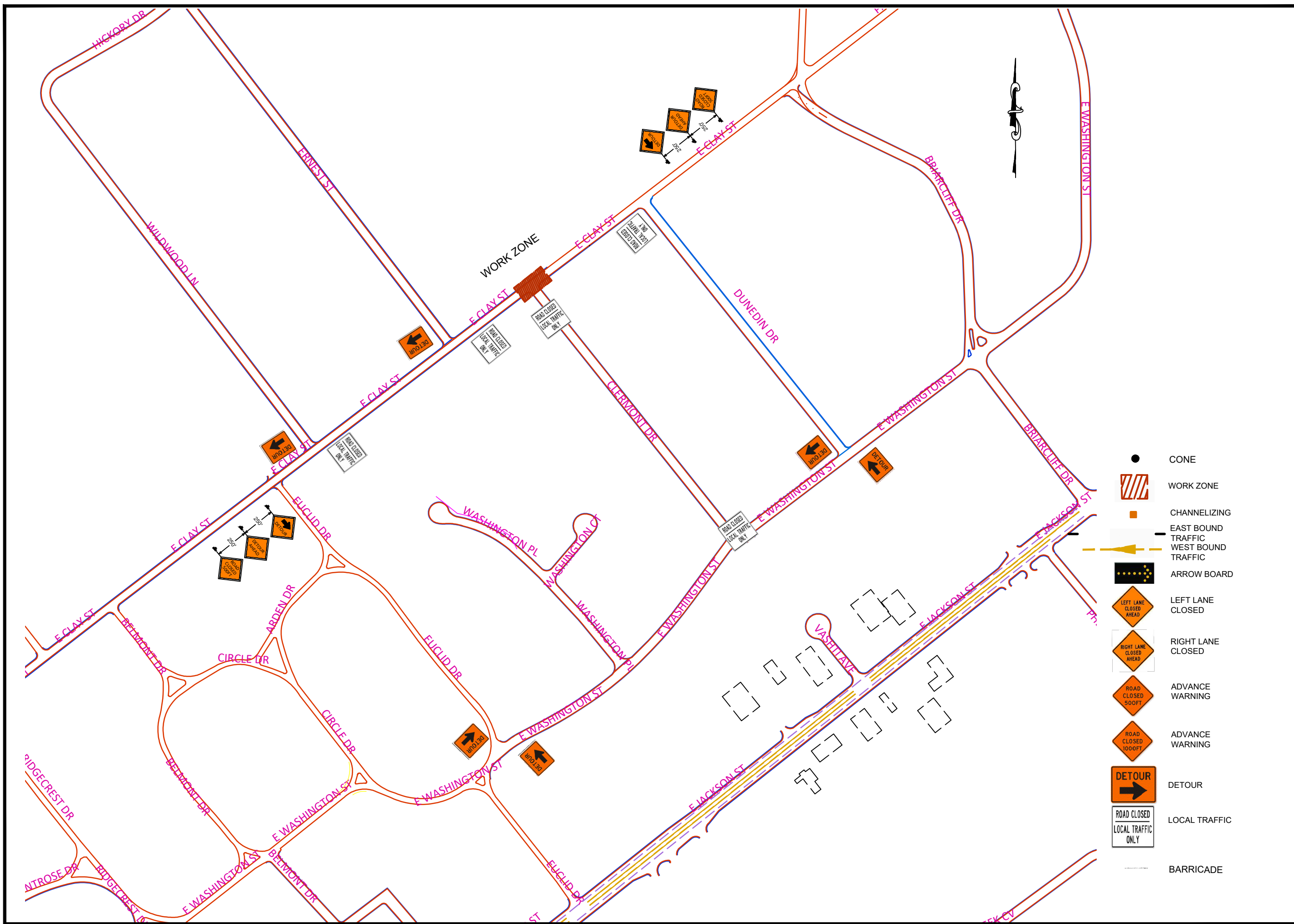

- CONE
- WORK ZONE
- CHANNELIZING
- EAST BOUND TRAFFIC
WEST BOUND TRAFFIC
- ARROW BOARD
- LEFT LANE CLOSED
- RIGHT LANE CLOSED
- ADVANCE WARNING
ROAD CLOSED 500FT
- ADVANCE WARNING
ROAD CLOSED 1000FT
- DETOUR
- LOCAL TRAFFIC ONLY
- BARRICADE